In the "Game of Life" generally, as well as in want advertising, PERSISTENCE wins in nine cases out of ten.

DAILY NEWS

There is never, in reality, a business day in a store which does not produce lots of "news" for the store's patrons

VOLUME I — RICHMOND, CAL., THURSDAY, MAY 14, 1914. — NUMBER 94

ANOTHER BOND ISSUE DUE

COUNCIL IN FAVOR OF WORK

Mayor and Clerk Will Ask Permission of the Army Department to Dredge the Channel on North.

WEST SIDE SEWAGE PROBLEM NOW SOLVED

Work Will Be Done by the Standard Oil If the Government Grants Permission to Go Ahead.

One more step in the improvement of Richmond's harbor facilities was taken at the meeting of the council last night, when the council members gave Mayor O. R. Ludewig and Clerk Faris the power to ask Colonel Rees, representing the War Department, permission to dredge the south channel of the San Pablo channel, which leads into San Pablo bay. The vote was unanimous.

There is little or no doubt but that the desired permission can be readily obtained from the government.

The dredging of the channel, when it comes to pass, will work a twofold benefit to the city of Richmond. It will allow vessels of light draught to approach the city from the north in a direction that is now inaccessible on account of the shallowness of the water, and it will solve the problem of the disposition of the sewage from the west side of the city.

The dredging of the channel will cover a strip over two miles.

It will be done by the Standard Oil Company, according to present plans. For some time the Standard Oil has wished the channel dredged, as it will give that company another entrance for its boats. The estimated cost of the work, which it will take months to complete, is conjectural, and no definite decision can be reached until after the matter is taken up with the government, permission granted and figuring on the work started.

According to Garrard, who has spent considerable time in investigation, the work will be of great advantage to the city, as the perplexing problem of the disposition of the west side sewage will be settled for all time to come. In some places the channel reaches a shallowness of one foot, while in other places it reaches a depth of twenty feet.

Strawberries
30c a Tray
or 2 trays 55c

Summer Squash
Peas
Asparagus
And Other Vegetables

WESTERN PRIDE and HOLSOME BREAD

PULSE BROTHERS
QUALITY GROCERS
Telephone 135

CUTTING JOB WILL BE CUT UP

GRAND OPENING OF MAJESTIC IS CARDED FOR TODAY

WILLIAM C. FARNUM

This evening Richmond theatrical circles will embark upon a new era. For many months the public has been craving for vaudeville acts and motion pictures during the week, and it is to fill this want that Walter C. Farnum, a theatrical man of wide reputation, has decided to locate in Richmond.

Farnum has leased the Majestic theater on Macdonald avenue, near Twelfth street, and is going to begin operations this evening with a grand opening program. The price will be 10 cents to all.

He has arranged for some of the very best acts in vaudeville to visit here and promises a change in program often enough during the week to satisfy all of the theatergoers. Farnum is a live wire and one who has made a life study of the game and intends to see that Richmond theatergoers get the very best the market affords.

Every one should attend the opening this evening. Two shows, the first beginning at 7 o'clock and the second at 9 o'clock.

Here is tonight's opener:

Photoplay.

Miss Maud Lang, kid impersonator, late of "Babes in Toyland."

Miss Marion Warde, dramatic artiste, in "The Bull Fight."

Miss La Verne Stewart, that dainty singer.

The Parker Players in "The Green Eyed Monster. Cast: Mr. Osgood, a young broker, Paul Parker; Mrs. Osgood, his wife, Miss Marion Warde; Augustus, a clerk, Harry Sickels; Arabella Primrose, a seamstress, Miss La Verne Stewart.

Photoplay.

PAVING COMPANY MOVE THEIR OFFICES

The California Road and Street Improvement Company moved their offices from 109 Richmond avenue to the company's new asphalt plant near the Santa Fe yards. By next Monday evening the plant will be turning out asphalt for use on Richmond avenue. Wonderful progress is being made on this scenic boulevard and almost all of the blasting to make romo for the 100-foot roadbed has been completed and it is expected that the roadway will be finished before the time originally estimated has expired.

E. Whitman, leadburner at the Standard Oil, received painful but not serious burns on his right leg yesterday afternoon, when to prevent his falling into the tank of acid he stepped in with his right foot first. He was treated at Dr. Abbott's and will be about in a few days.

The proposition, which has been a mooted question in this city for three years, will be taken up by Rees immediately.

OILED MACADAM GOES INTO DISCARD

Oiled macadam for street paving in Richmond is a thing of the past. At the meeting of the City Council last night, a unanimous stamp of disapproval was put on oiled macadam and a new formula of street paving adopted, which the council dubbed "Richmond Standard macadam."

The new paving will embody certain kinds of finer rock, and the coarse rock which has been used in the past will be tabooed. E grade asphalt will be used in the paving hereafter. The new paving will cost $.02 more per square foot than the old paving.

The object of the change is to get some kind of macadam that will not bleed in hot weather, as the kind used in the past is said to have done. There seemed to be a unanimity of opinion in regard to the change. No more oiled macadam will be installed as a pavement on any of the streets of Richmond.

Councilman Follett was the principal objector to oiled macadam. He reiterated his statement of Monday night, which was to the effect that he is done with oiled macadam as far as Richmond is concerned, forever. He branded oiled macadam as an obsolete type of pavement—a type that is being abolished all over. His opinion was reiterated by Councilman Garrard, who asserted that as oiled macadam is going out it will be an extremely difficult matter to get the oil for street paving in the future.

Follett said that Richmond is paying the penalty for experimenting with oiled macadam. He cited several strets paved with oiled macadam as instances. He asserted that water macadam is far superior.

What to call the new type of pavement that has been introduced raised a question that was debated for over an hour, with Follett doing nine-tenths of the debating.

"We want a name for the pavement," said the local Demosthenes. "We want the people to know what kind of pavement they are getting. To call this new type of paving oiled macadam and put it down in the plans and specifications for street paving as oiled macadam would be misleading. The name of asphalt macadam for the pavement was suggested and this did not meet with general approval. Finally it was suggested the paving be called Richmond Standard macadam, and this suggestion was unanimously approved.

AUTO VICTIMS ARE ALL ON ROAD TO RECOVER

Dr. C. L. Abbott yesterday adjusted the broken jaw of Richard Graham, oil driller, injured in the automobile accident on cemetery boulevard last Saturday evening. Graham will probably recover, as he has shown marked improvement in the past few days.

A portion of the left ear of Miss Ellen Brown has been amputated as it was severely smashed. Mrs. J. E. Cryan is improving with each day and from present indications all three victims will come out all right.

King's cigar store on the west side are daily expecting a shipment of 10,000 cigars from Tampa, Fla. The bill of lading for the smokes was received yesterday.

Don't forget the News job department when in need of stationery.

OUTSIDE FIRMS GIVEN SHORT SHRIFT

Paving work on Cutting boulevard will be cut into three sections. Although no official action was taken on the matter at the meeting of the council last night, it was the unanimous opinion of the council that better results could be obtained by cutting the work into three sections, instead of having one company bid on the whole job.

The first block of work will be from Ashland avenue to Sixth street, the second from Sixth to Twenty-third and the third and last from Twenty-third easterly to the city limits at Pullman avenue.

The disposition of the work could not be finally settled last night, as it is necessary to advertise for bids on the work at the regular meeting Monday night and for City Engineer Chapman to establish grades on all the three sections.

The tentative decision to cut up the work on Cutting boulevard is in line with the wishes of several paving firms who have entered the local field.

The division of the work on Cutting boulevard into three sections will probably be officially sanctioned by the council at the meeting Monday night.

GOAT QUESTION IS A TANGLER FOR COURT

Judge Lindsey admitted that he had lost his "goat" yesterday morning when the famous goat case of J. Gonzales, 645 Third street, charged by Poundmaster Smith with appropriating a goat belonging to one of his deputies, was brought up.

The court heard Gonzales, who declared that Smith had gathered in his (Gonzales') goats on numerous occasions and charged him $2.50 each time for the return of them.

The situation seems to be reversed in the present instance, for a goat belonging to one of Smith's deputies wandered into Gonzales' yard, and chewed off the head of his vegetables. Thereupon Gonzales corraled the animal.

When Smith and his deputy showed up to claim the animal Gonzales wanted the regular fee of $2.50 for keeping the goat and $2 for damages. This Smith refused to pay and then hied himself to the police court and had Gonzales arrested on a misdemeanor charge.

The question which Judge Lindsey is endeavoring to answer is how he can make Smith pay.

WASHBURNS WILL LEAVE ON VISIT TO THE EAST

In one Richmond household last evening, that of Charles F. Washburn, there was considerable of a hustle last evening, and Charley was routed early so that the preparations for a trip looked forward to for many years could go ahead without friction.

Embra Washburn, the G. A. R. veteran, and Mrs. Charles F. Washburn are the ones due to make the trip. They start tomorrow, one for his old home in Virginia and the other to her home in Illinois. They expect to be gone six months.

Tells His Story of Method Employed By Street Firms

By LEANDER W. SMITH.

As I have already informed you, the Richmond property owners are up against the real thing when it comes to smoothe manipulation and getting away with it.

While you did make note of the action taken by the council lately in restricting the presentation of certain powers, i. e., protests, etc., to 12 m. of the meeting day, I failed to see where you made any comment on this action. Now supposing you were a property owner who had declined to be inveigled into signing a bitulithic petition, and the bitulithic organization were to file such a petition for your street at 11:59 a. m. and that you had heard of their intention and gotten up a protest with three times the number of names on it than were to be found on the bitulithic petition, and on endeavoring to get to the city hall your street car was stalled, thereby not permitting you to reach the city hall until 12:01 p. m., wouldn't the bitulithic outfit have a week's advantage of you? I tell you those fellows are too smooth for 99 per cent of their opponents.

Did you give more than a cursory thought to the action taken by the bitulithic outfit in asking to be released from their Main avenue contract? If you did, did it not occur to you that the alleged reason for this request might be a subterfuge? Now let me tell you just how this thing is going to turn out. Cushing scared the bitulithic outfit up somewhat, I can assure you, when he dropped that Castro avenue bid in on the bitulithic people. They sent for him, but he positively declined to have anything to do with Munson, and was finally induced to go to Wall's office in San Francisco, and undoubtedly Wall "arranged" matters with him. The bitulithic people are now bending every effort and using all the resources at their command to land the big Twenty-third and Tenth streets, Cutting boulevard and the Pullman and Potrero avenue jobs, and they want to do this while their friends are in control in the council, and I will wager a new hat that they have agreed to allow Cushing to grab off the Main avenue job as a sort of sot to him.

TO START WORK ON THREE STREETS

City Engineer Chapman last night was ordered by the City Council, at the adjourned meeting, to prepare plans and specifications for the paving of Main street and Soito and Castro avenues. These plans and specifications probably will be presented to the council at the meting on Monday night. The type of paving which will be used on the three thoroughfares will be the new type that the council has arranged to take the place of oiled macadam which has been abolished.

Harold Hughes, nephew of City Engineer Chapman, returned home yesterday from a two weeks' visit to Los Angeles.

J. F. Steifvater's Big Store on the west side is undergoing numerous changes within. New shelves are being built in and a new cashier's office is being constructed.

MORE HARBOR MONEY IS SOUGHT

Voters to Be Asked to Pass Upon $426,000 Issue to Help the Government to Dredge Outer Channel.

EXPECTED ELECTION TO BE CALLED FOR IN JUNE

Meeting Will Be Held in Metropolis Next Saturday, When Final Plans for Gathering Will Be Discussed.

When the voters of Richmond passed upon the $1,170,000 harbor and tunnel bonds favorably, it was the impression of every one that this was all that would be necessary to complete the plans for the municipal bore, the city wharves and the roadway leading to them. It was also thought that the dredging of the harbor was included in the amount.

Right here let us say the public was mistaken. As a matter of fact with all the voting and issuing of bonds the city is now about $426,000 shy and will be called upon in the very near future to approve this amount or the government might turn down the allowance of a similar amount which Congress has already allotted to us.

Congressman Charles F. Curry has written H. W. Wernse, secretary of the Industrial Commission, that $100,000 of the amount which the government appropriated for local work would be available about June 22, PROVIDING the city has a like amount to expend upon dredging.

Well, the city has not the $100,000. It is true that $1,170,000 worth of bonds were voted, but it turns out now that this big sum was sought merely to bore the tunnel, build the wharves, pay the engineering fees and fix up the highway through the bore to the wharves.

Dredging was not considered, according to the wise ones. Of course the real setate men and all the big guns were greatly surprised when it was shown that some more coin was needed, but this does not alter the fact that it has to be put up.

At a meeting of the Industrial Commission next Saturday, at the Hotel Sutter, in San Francisco, this matter will be taken up. All of the local city officials will be present. It is then believed that a date for a special bond election will be set.

With the water bond issue coming up in July and another harbor and bond issue due next month, it might be well for some of these engineering experts to show the voters what has happened to the $1,170,000 which was handed to them some months ago. No doubt it would help to boost the new issue.

SOTO IN FIGHT FOR DISTRICT ATTORNEY

Deputy District Attorney A. J. Soto was in Richmond yesterday renewing old acquaintances and making new ones. Soto was county auditor for twenty-eight years, was a deputy district attorney under H. V. Alvarado and is now serving in that capacity under A. B. McKenzie.

He is a Republican and was born near Concord. He is going to seek the office of district attorney and is one of the best known candidates in the field. Yesterday he was cordially greeted by every one.

RICHMOND DAILY NEWS

GEORGE A. CARRERE ..... Editor

Published every morning (except Monday) by the Richmond Daily News (Inc.), 250 Sixth Street. Phone Richmond 52.

Entered at the Postoffice at Richmond, California, as second-class matter.

SUBSCRIPTION RATES
(By Carrier)

Per month ..... .40
Six months (in advance) $2.00
One year (in advance) $4.00

OPPOSING MARRIAGE.

In several parts of the state recently there have been cases of men arrested for wronging young girls, and when they expressed a willingness to marry and the girls also were willing to marry them, some outsiders have interfered to prevent the marriage, because they did not approve of the bridegroom. A notable case of this kind happened up in Butte county, and a kindly old lady, who is in her dotage, but whose husband once many years ago was a candidate for presidency on the Prohibition ticket, was dragged into the row and made to play a leading part.

It is true that in the Butte county case the parents of the girl did not want her to marry the man, but the girl whenever left alone always expressed a desire to do so, and the authorities very properly had them married, and then having sentenced the man to twenty years in the penitentiary, paroled him to care for his wife and child, requiring him also to place all his possessions in trust for their benefit.

Surely that was a far better arrangement than to have the girl go home with her nameless child and remain a widow without ever having been a wife. The parties to the affair were of the same social position, and the man had been for years the partner of the father of the girl and had lived in the house of his present father-in-law. But notwithstanding that the couple are now married, that as we have said the man is on parole, has given bonds to behave and given his family his possessions, and the girl is satisfied, the fussy women of Chico are busy trying now to have them divorced, and threaten to recall the judge and to make the case a political issue in the campaign this year for the county officials, who, so far as the rest of the world can see, brought the affair to a very happy and satisfactory end.

It certainly is a curious case of moral near-sightedness which affects the good woman who would deprive a girl of husband when she should have one and a child of a name because they do not like the match. Well may we ask, what business have those busybodies to interfere in what is none of their concern, and is not the life of the child, is not the honor of the girl of any importance?

Here we have women marching supposedly under the banner of Christianity and encouraging immorality, because to urge that the girl shall not have her wrong righted so far as is possible is certainly in that direction. The interests of the innocent baby in the affair never seems to have occurred to those women, and they would deprive it of a name and its mother of a wife's position simply to please some fad of theirs.

We presume that they are actuated by good motives, but certainly this is goodness and charity run mad, and it is inconceivable that it should be supposedly charitable, decent wives and mothers themselves who are advocating a policy so repugnant to every sense of decency, respectability, charity and kindness. The judge and those who settled the matter are deserving of all credit for their good work and we hope that the busybodies will be sent home and told in plain English to mind their own affairs in future. Certainly they have proved themselves eminently unfitted to have anything to do with cases of that kind.

A SUGGESTION FROM ARGENTINA.

Roosevelt in his articles from South America discusses the social problem as it is being solved in Argentina and gives us some information that might without much difficulty be adapted to this country. It appears that in the cities of that republic, especially in the town of Mendoza, the municipality has gone into the building and loan business with the very best results. It bought a tract of land, cut it up into lots, built comfortable homes on each lot and sold them to mechanics and wage earners who wanted their own homes, on a fifteen-year payment plan at a low rate of interest, and with the most satisfactory results. The plan is now to be extended to the country, and tracts of 5000 acres will be purchased, divided into small farms and sold on some similar plan to those who want to engage in small farming. The former President tells us that thousands of Italians have gone to the southern republic with nothing but their own labor to support them and now are the owners of comfortable ranches or farms and that the scheme seems to work out very well.

If the plans work out in Argentina why should they not be equally successful here? It is true, of course, that the general idea is already in operation here to the extent that selling homes on the installment plan is not a novelty anywhere in the United States and least of all in California, but that is not the municipal aided or state aided plan like that in the southland. Naturally the individual who puts his money in a tract, cuts it up and sells it expects to make something on his investment and enterprise, and he should; but a state or city is different, and therefore the idea could be carried out so as to give the home seekers what they need better and for less money than they would get it from private individuals.

It is to the interest of every state, every community, to have as many persons interested in the locality as possible. Nothing contributes more to make people interested in a given section than owning something, above all their home, and it would be a splendid thing if every man—at least every married man—had a home that he could call his own. The interest in all public matters would be greatly increased and everything would be better as a result.

Next year we are going to have a great influx of foreigners from Southern Europe. If some such plan could be devised so that they could be at once located upon the land it would be a splendid idea. If they could be so distributed so no one nationality could be allowed to flock off by itself, it would be better, since the various races amalgamate and come together to produce that international nationality in America far better when it is a question of races mixing. They get away from their old habits and customs, they unite on matters of common interest; in a word, they make far more of a success and far better citizens when there are many races combined with no one predominating, than they do where a European colony has been transplanted and set down here to try to reproduce their native country in America. We should be glad if the next Legislature were to pass an act making this Argentina plan at least possible in California. The municipal plan might be tried by some of our cities and its success there could better be estimated after the experiment had been made.

ELECTROLIERS SOON.

We note thit it is proposed by Councilman Fernauld to have pipes laid upon Richmond avenue, so that wires can be run through them for electroliers. That is an excellent move, and there is no reason why Richmond should not have electroliers along Richmond and Macdonald avenue at no very distant date. The lights are needed, and they are not expensive; they add enormously to the attractiveness of the streets at night; they give the idea of an up-to-date metropolis instead of a country village aspect, such as one gathers from the old style suspended lamps; in fact they are what Richmond needs.

The lights can be secured for under $47 each and the cost of maintaining them is not heavy. The result would be to enormously improve Richmond. Of course all improvements cost money, but no business man minds expense if they return profits. It is a question, will they pay? And there can be no question but that a beautiful and attractive city pays. Richmond must be made that type of a city. Electroliers will help to make it both.

The San Francisco Chronicle remarks that judging by the crowds around the bulletin boards, the trouble with Mexico does not attract as much attention as a good baseball match. Undoubtedly that is true, and it is not a peculiarity of the present embroglio either. A veteran newspaperman remarked that Dewey's victory at Manila did not begin to attract the crowds before the bulletins that assemble whenever a prizefight is on.

Huerta seems the least concerned of any one involved in the present unpleasantness. Why should he not be? He has only to wait and let the other fellow do the moving and thinking.

Dr. Homer Woodruff, osteopath. Office at residence, 401 Bissell ave. Telephone 794, Richmond.

We have divorced our old phone number for the new number 500. The Community Drug Co. will supply your wants. 5-13-tf

If you are looking for a first-class meal go to the Hartman Hotel, Tenth and Nevin st. Price right. 4-30-6t

All the leading magazines at Ferguson's Drug Store, 724 Macdonald avenue. 4-22-tf

Subscribe for THE NEWS.

Our Home-Cooked Department
Pleases Particular People
EVERYTHING READY TO EAT
Appetizing Salads, Up-to-date Pastry and Dainty Cakes also special orders for Birthdays and other occasions.
B. McWHORTER
147 RICHMOND AVENUE PHONE 105

Three Meat Markets
With
One Quality and One Price
To All
THE BEST ALWAYS
RICHMOND MARKET, Phone 23. 510 Macdonald
CENTRAL MARKET, Phone 446 1122 Macdonald
UNION MARKET, Phone 88, Macdonald at 22nd
O. R. LUDEWIG, Prop.

Richmond Dentists
Dr. Frank W. Chandler
GUARANTEED DENTIST
Quality unexcelled. Prices lowest.
Lady Assistant.
Phone 441. MACDONALD AT FOURTH

German Coffee Cakes
Full Line of French and American Pastries.
French-American Baking Company. Otto Leyhe, Proprietor
1228 MACDONALD AVE., or PHONE 396

Emery
The Guaranteed Shirt

We've just the shirt for you. Mr. Careful Dresser—the style and pattern that will exactly meet your ideal—and a perfection of fit that means not only more comfort, but vastly improved appearance—The *Emery*.
Different length sleeves to fit all men; bodies cut on generous custom lines and in exact proportion to neck sizes; neck-bands are pre-shrunk. Fabrics thoroughly tested for color and strength.
"A new shirt for one that fails"—Emery.
THE HUB, Point Richmond

Now is the Time
To Have those wheels Repaired before they FALL TO PIECES
Rubber Tires Put On
W. G. WISE
General Blacksmith and Horse-shoer
PHONE 1015 1023 MACDONALD AVE.
ALL WORK GUARANTEED

Independent Market
DEATSCH & LANCASTER
Wholesale and Retail Dealers in High Quality Government Inspected Meats. Butter, Eggs and Poultry.
718 MACDONALD AVENUE. PHONE 609
Res. Phone 715 W.

ANNOUNCEMENT
In accordance with the request of my friends I hereby announce my candidacy for the office of
Coroner
of Contra Costa County at the Primary Election, Aug. 25, 1914.
General Election November 3, 1914.
James G. Clark

Portola Cafe
714 MACDONALD AVE.
The Place to Eat
Your Friends Eat Here.
Private Dining Rooms for Ladies.

A Leak
in a pipe or valve always gets worse.
Save Money
by calling Phone 116.
F. P. ALLEN
The Painless Plumber.
252 Fifteenth Street.

To the Voters
OF CONTRA COSTA COUNTY
ZEB KNOTT
Announces himself as a candidate for
Supervisor
Of District No. 1.
Primary election August 25, 1914. General election November 3, 1914.
Under the present law all county officials are elected by non-partisan vote.
ZEB KNOTT.

Don't Despair
All difficulties overcome. Coaching in all studies. Day and Evening Classes. Foreigners considered.
Room 208, Polytechnic Bldg.

Heavy hauling and teaming; excavating and small contracting.
J. H. Hine
Phone 557 536 Pullman ave.

OPENS MAY 1st, 1914
STAR GARAGE
DONNELLY & McCALL, Props.
415 Bissell Avenue Phone 1044

ZEB KNOTT, Contract Painter
SIGN AND HOUSE PAINTING, PAPER HANGING AND TINTING.
319 Seventh street.
Agent for SHERWIN-WILLIAMS PAINT, "Covers the Earth"

When you want to move we move Early or late.
Olds Transfer

1014 Macdonald Ave.
Phone 536.
Residence, 15 Twentieth street.
Phone 275.

Marshall Steel Co.
Expert Cleaners and Dyers
822 Macdonald Ave. Phone 691

DEWEY CAFE
OYSTER GROTTO
220 Macdonald Ave.
Regular Meals Short Orders
Quickest Service

The St. Elmo
Clean Rooms and Apartments for Workingmen.
329 SIXTH ST., Opp Postoffice.
Phone 78. John Lestelle, Prop.

Now Open for Business. Ladies' and Gents'
Bellegrade Co.
French Laundry
Finish, Rough, Dry and Wet Wash
STRICTLY UNION.
264-66 Fourth St. Phone 833

Milk, Cream and Butter
The kind that brings us permanent patronage.
PT RICHMOND CREAMERY
220 Richmond Avenue
Phone 198

Special Milk For Children
From Cow to Customer
Harbor Creamery
512 Macdonald Ave., Tel. 703
148 Washington Ave.
DELIVERY TO ANY PART OF THE CITY

Paint Up
And make your house look like new. If I do the work, I'll do it so the house will stay painted, because I use the best materials, the kind that don't peel off as soon as the bill is paid.
Get my prices. I charge a living profit and give the best quality.
LOUIS DE GREGORIO,
Practical Painter
539 Ninth St. Phone 590 J

Popular Bakery and Coffee Parlor
Quality Bakery
417 MACDONALD AVENUE
Between Fourth and Fifth

CHARTER AMENDMENTS AS PROPOSED BY THE LEAGUE

ARTICLE III

The Council and Others Officers

Section 1. All powers herein granted to and vested in the City of Richmond, shall, except as herein otherwise provided, be exercised by a council to be designated the Council of the City of Richmond; and said council shall, except as herein otherwise provided, have the power to fix and establish the method and manner in which such powers shall be exercised.

Section 2. Said council shall be composed of a Mayor and four councilmen, with the assistance of a Board of Education of five members, a Library Board of five members, a Harbor Board of three members, a Clerk, an Auditor, an Assessor, a Tax Collector, a Treasurer, a Street Superintendent, a Sewer Superintendent, a building and Plumbing Inspector, Sanitary Officer, active Physician, a City Engineer, a Police Court Judge, a Board of Equalization of five members, a Chief of Police, and such other officers, as may be ordered by a vote of the city electors.

Each of whom shall have been a resident of the city of Richmond, or of territory which has been annexed to said city, for three years next preceding election.

The members of said council shall be known as Councilmen, and their terms of office, as well as all other officers, shall be two years, commencing on the first day of July, 1915, next succeeding their election.

Section 3. On the second Monday in May, 1915, and of each odd-numbered year thereafter, a general municipal election shall be held, at which the qualified electors of said city shall elect all the officers designated in a previous section, of this charter.

One of the councilmen shall act as street superintendent, and one as building and plumbing inspector. The four councilmen and the mayor elected at such election shall, at the first regular meting in July, 1915, determine among themselves which shall occupy each position.

Thereafter, on the scond Monday in May, of each odd-numbered year, an election shall be held, at which all officers of the city shall be elected.

Section 4. The monthly salary of the mayor, and each of the councilmen shall be $—— of the clerk, auditor, assessor, and tax and license collector, each $—; supt. of schools $—; sanitary officer $—; physician $—; city engineer $—; police court judge $—; Board of Equalization $—; harbor board $—; Board of Education $—; library board$—.

Section 5. The said council shall fix the time and place for its regular meetings, and adopt rules to govern its proceedings.

Section 6. Three members of the council shall be necessary to constitute a quorum for the transaction of business, but a less number may adjourn from time to time and compel the attendance of absent members and impose such fines as it may deem proper upon members refusing or neglecting to attend such meetings.

Section 7. No ordinance shall be pased, no officer appointed or removed, no contract shall be awarded and no obligation incurred by the city in excess of $300.00 without the affirmative vote of at least three members of the council.

Section 8. The mayor's duty shall be to preside at all meetings of the council, to be the chief executive of the city, and as such executive, shall sign all contracts on behalf of the city and perform such other duties as may from time to time be assigned to him by the council; in all other respects he shall perform the same duties as any other member of the council.

In the absence or disabilitiy of the mayor, a mayor pro-tem shall be chosen and his acts shall have the same force as that of the real mayor.

Section 9. The council shall appoint the Chief of Police, and such subordinate officers as are not provided in this charter.

Section 10. A vacancy in the city council, the board of education, the library board, or the harbor board, shall be filed by a majority of the remaining members of that body. Such appointees shall hold office until the first day of July succeeding the election at which councilmen and the other boards are to be elected. At the next election succeeding any vacancy an officer shall be elected to serve for the unexpired term.

Section 11. The council shall by ordinance provide for the assessment, levy and collection of taxes, and in the month of August of each year shall levy a tax necessary to raise sufficient revenue for the maintenance of the city in its several departments during the ensuing fiscal year, but such tax levy for all municipal purposes except the payment of interest and principal on any bonded debt and in support of the public schools, shall not exceed the sum of sixty cents upon each $100 of assessed valuation as the same appears upon the assessment roll. If, in the judgment of the council it should be necessary to provide a revenue in excess of the sum realized from the levy herein provided, the question of the levy of an additional tax shall be submitted to the electors and a special election may be held for that purpose. The additional sum or rate required to be raised by such additional tax levy shall be expressed upon the ballot. If a majority of the votes cast upon such proposition shall be in favor of authorizing the council to levy such additional rate, then the council may levy the additional tax so authorized.

NOTICE TO VOTERS

A new and complete registration of voters is required by law during the year 1914.

Registration closes for the purpose of voting for school trustees, on March 3rd, 1914.

For the purpose of voting at municipal elections, on March 13th, 1914.

For the purpose of voting at the primary election, on July 25th, 1914.

For the purpose of voting at the General Election, on October 3rd, 1914.

You may register with the County Clerk or any of his deputies.

Dated: January 22nd, 1914.

J. H. WELLS,
County Clerk of Contra Costa County, State of California.

The following are registration deputies:

A. C. Faris, City Hall, Richmond.
I. R. Vaughn, City Treasurer's office, Richmond.
Geo. K. Drew, Point Richmond.
Fred C. Schram, 422 Macdonald avenue, Richmond.
Katherine Zimmerman, 432 C. street, Richmond.
Mary D. Neill, 154 Washington street, Richmond.
H. H. Turley, 724 South Thirtieth street, Richmond.
Nannie L. Nesbit, 621 Bissell avenue, Richmond.
W. H. Johnston, Stege.
D. A. Knowles, 340 Twentieth street, Richmond.
F. J. Frost, 517 Ripley avenue, Richmond.
C. B. O'Hara, 434 Fourth St., Richmond.
Anna Belle Jarvis, 544 Twentieth St., Richmond.
N. M. Blankenship, 528 Third St., Richmond.
F. H. Eggerth, 519 Fourteenth St., Richmond.
Arthur H. Taylor, Winehaven.
C. W. Luckett, Point Richmond.
W. F. Petillon, Richmond.
Geo. E. Schram, 422 Macdonald avenue, Richmond.
Geo. E. Valencia, San Pablo.
W. F. Huber, Stege Junction.
F. J. White, Rust.
B. B. Pierce, Park Place, Richmond.
W. H. Williams, Giant.
E. C. Ebsen, Pinole.
E. M. Downer, Pinole.
J. A. Fraser, Pinole.
Zittella Buckley, Pinole.
A. M. Ashenfelter, Hercules.
Mrs. Lucia Robison, Pinole.
Mrs. Marie Smith, Rodeo.
W. N. Youngiove, 2219 Macdonald avenue, Richmond.
Mary A. Shoemaker, 1024 Barrett avenue, Richmond.
Alex J. Reilly, Selby.
J. E. Horvat, Selby.

FRATERNAL ORGANIZATIONS

WOMEN OF WOODCRAFT — Log Cabin Circle No. 5408 meets every second and fourth Tuesday of each month in Bank hall, corner Eighth and Macdonald avenue. Mrs. Anna B. Richards. Guardian Neighbor; Elfreeda Scott, Clerk.

ROYAL NEIGHBORS—Maple Camp No. 4027, Royal Neighbors of America. Meets every Friday afternoon at 2 o'clock at Bank Hall. Visitors cordially welcome. Ella Bowman, Oracle; Louise Wymer, Recorder, 643 S. Fifteenth street.

MODERN WOODMEN — El Cerrito Camp No. 11622, Modern Woodmen of America, meets every Tuesday evening at Bank hall, Eighth and Macdonald. F. E. Tiller, Consul; C. B. Evans, Clerk.

REBEKAHS — Richmond Rebekah Lodge, No. 206, meets first and third Thursdays in each month at Bank Hall, Eighth street and Macdonald. Amy F. Thrall, N. G.; Mrs. Margaret Shea, Secretary.

PYTHIAN SISTERS — Richmond Temple No. 86 meets every Monday evening at Pythian Castle on Fifth street, near Macdonald. Amy Carpenter, M. E. C.; Alta Cook, M. of R. and C.

INDEPENDENT ORDER OF FORESTERS—Richmond Court, No. 4940. Meets first and third Fridays of the month at Sequoia Hall. L. B. Hutchins, Chief Ranger. Miss Helen Fussell, Financial Secretary, 400 Macdonald avenue.

KNIGHTS OF PYTHIAS — Richmond Lodge No. 13 meets every Friday evening at Pythian Castle. Visiting brothers are cordially invited to attend the meeting. O. F. Lilly, C. C.; A. S. Lilly, K. of R. & S.

PYTHIAN SISTERS—Contra Costa Temple, No. 113, meets every Saturday evening at Pythian Castle on Fifth street, near Macdonald. Bessie Gregory, M. E. C.; Jessie Persy, M. of R. and C.

ODD FELLOWS—Eclipse Lodge No. 403, I. O. O. F., meets every Monday evening at 8 o'clock, at Bank hall, corner Eighth and Macdonald avenue. F. W. Heckman, Noble Grand; E. G. Alexander, Secretary.

CEMENT WORKERS' LOCAL NO. 138, A. B. of C. W., meets every Wednesday evening at 7:30 o'clock at the Labor Temple, Fourth, near Macdonald. O. N. Smith, president. C. A. Twogood, secretary.

HERMANN SONS—Richmond Lodge No. 37 meets at Bank hall, corner Eighth and Macdonald, every first and third Wednesday nights at 8 o'clock. A. Geiger, Secretary.

CIRCLE LADIES OF G. A. R.—Meet second and fourth Tuesday afternoons at 2 o'clock in Elks Hall. President, Mrs. Mary B. Moyle; secretary, Mrs. Joella Bonham.

FUTURE DOINGS

May 16—Second annual ball of Contra Costa Temple No. 113 will be given at East Shore Park. Gents, 50 cents; extra lady, 25 cents.

May 16—Grand ball given by Richmond Council No. 97, I. D. E. S., at Pythian Castle.

May 20—At Sequoia Hall, whist party by Native Daughters.

May 22—The Silver Spray Circle, Companions of the Forest, whist party. Admission 25 cents.

May 23—Blue Bell Club dance at Pythian Castle.

May 26—Red Men's whist party in Pythian Castle.

May 28—Social dance given by the Ye Olde Tyme Social Club at East Shore Park. Admission 50 cents.

May 31—Spanish American War Veterans social and whist party at Bank Hall. Admission 25 cents.

June 3—Chicken whist party by Fraternal Brotherhood, at Fraternal Hall. Tickets 25c.

June 11—Ladies of Wesley Methodist church will hold an Oriental bazaar and tea both afternoon and evening at the home of Mrs. R. P. Dammond at 720 Nevin avenue.

June 22—Grand vaudeville show given by Retail Clerks' Association at Point Theater. Admission 25c.

Ladies' Waists
$1.25 Up
White & Colored Coats
And a Beautiful Line of
Colored Crepe and Silk Poplins
In Tangoes, Blacks and Blues
We have just received the above lines from New York and the shipment comprises the latest and best things.
ELSIES'
Richmond's Largest Furnishing Store.
111-113 WASHINGTON AVE., AND PARK PLACE

Why Pay Rent
?
when we can sell you a new 4-room modern cottage, one block from Macdonald avenue. Street work all done. The price is only $1600; $350 down, balance $17.50 per month, principal and interest. Must be sold quick.
CONN BROS.
601 Macdonald Avenue, Richmond.
REAL ESTATE AND INSURANCE
Phone 637

A NEW STORE
Staple Groceries. Call and Get Our Prices.
THE NOURSE CASH GROCERY
331 TWENTY-SECOND ST.

BYRN'S
BARGAINS.
Two lots just off Macdonald;; street work paid; $2500.
Five-room modern house, one-half block from Macdonald; $2600.
Special—$250 for a nice lot; half cash; $10 per month.
Two lots on Ninth st.; $1000; terms.
Phone 756 W.
ROBERT W. BYRN,
905 Macdonald Ave.

"A Pretty Home"
Close to Macdonald Avenue; brand new 4 rooms, electricity, modern in every way. Price only $2400. Terms.
Also fine building sites. See
ALEXANDER HALL
278 Fourth Street, Near Macdonald

Here's a Rent Beater
Four-room modern cottage and a 28-foot lot; only one half block from Macdonald avenue.
For a quick sale we will let this place go for $1700. Terms, $250 cash, balance $20 per month and interest at 6 per cent.
LESTER & PLATE
REAL ESTATE. INSURANCE. NOTARIES.

—For—
"NATURE'S WAY TO HEALTH"
See J. T. WORK, D. N.
Massage and Spinal Manipulations. Also advice in Physical Culture, Food and Hygiene for Assured Health.
Strictest confidence and courtesy to all and the benefit of experience in large sanitariums. Everything in the line of drugless treatment to promote circulation and eliminate disease with the most certain results.
All modern appliances are being installed to produce a first-class bathing establishment with private conveniences for ladies and gents.
To induce home patronage we quote prices within reach of all:
Tub or Shower 25c
Cabinet or Medication.....50c
Electro Radiator $1.00
1108 MACDONALD AVE. Phone 835

Subway Lunch
J. R. FLOYD, Prop.
The Finest Steaks and Chops.
Macdonald at Sixteenth St.
Phone 1007.

Richmond Roller Rink
SKATING EVERY AFTERNOON AND EVENING.
Beginners: Mornings from 10 to 12 o'clock.
J. R. FLOYD, Prop.

Gasoline
16½c
RELIABLE AUTO SUPPLY CO.
EVERYTHING FOR THE AUTO.
Phone Rich. 539 J.
1109 Macdonald Ave.
"WATCH US GROW."

341 S. 14th St Phone 314
H. L. Penry
Brick Contractor and Builder
Estimates Furnished
Richmond, Cal.

Eastman kodak supplies at Ferguson's Drug Store, 724 Macdonald avenue.

We have divorced our old phone number for the new number 500. The Community Drug Co. will supply your wants. 5-13-tf

Subscribe for the News.

FRESH
EVERY DAY
Cherries
Rhubarb
Strawberries
And a large variety of fruits and vegetables
Always
AT THE RIGHT PRICE
Golden Gate Grocery
EIGHTH AND MACDONALD

Exclusive
Means Quality
TOMLINSON'S COFFEE STORE
318 Seventh St.
Phone 420.

FAST ELECTRIC TRAINS
for Pittsburg, Solano City Sacramento.
Leave 40th and Shafter Ave., Oakland, daily.
7:30 a. m. 1:30 p. m. 8:30 p. m.
*9:30 a. m. 3:30 p. m.
11:30 a. m. *5:09 p. m.
* The 9:30 a. m. has parlor, observation car. Connects for Pittsburg.
* The 5:09 p. m. carries free observation car.
The 5:09 p. m. train runs through to Marysville, Colusa, Oroville and Chico. West Pittstburg only stop between Oakland and Sacramento.
For Concord, Bay Point and Way Stations, leave daily:
8:30 a. m. 11:50 a. m. 4:30 p. m.
6:30 p. m. 8:30 p. m.
2:10 p. m. daily and 5:50 p. m. daily, except Sunday runs to Concord only.
6:30 p.m. daily through to Pittsburg.
11:50 a. m., 4:30 p. m. daily and 5:50 p. m. daily except Sunday and 6:30 p. m. Sunday only, connects for Alamo and Danville.
Telephone Piedmont 870.
Baggage carried on all trains. Call up Oakland 4447—People's Express Co.—and ticket for transportation will be delivered when baggage is called for.
OAKLAND, ANTIOCH & EASTERN Ry.

COMMANDMENTS THAT APPLY LOCALLY

Love your neighbor's lot as your own—but be sure to love your own.

Don't plant tomato cans or rubbish on unused land—their fruits are withered civic pride,

Don't allow tumbled-down buildings to stand on valuable land; they are financially wasteful; they create filth, invite vice and are a menace to life.

A fence that has ceased to be a fence and has become an offense should be repaired or destroyed.

Unregulated advertising on unused land pays for the maintenance of a public nuisance.

Sshool gardens are valuable, adjuncts to education and recreation. They can be cultivated in an open lot.

Let the children play on the unused land so that they may become strong and keep out of the hands of the law.

Let not an inch of land be kept in idleness. It has a divine right to bear fruit and flowers and ever serve the highest interest of man.

These "commandments" first written and circulated by the Suburban Planning Association of Philadelphia, must commend themselves to all good citizens.

If you know of any unsanitary condition, or have any complaint to make, call the health officer, Richmond 302, and he will give it your immediate attention. "That's our business."

CHAS. R. BLAKE, M. D.,
Health Commissioner.

MRS. LEW CHITINTON ENTERTAINS AT WHIST

A delightful whist party was held by Mrs. Lew Chitinton at her Santa Fe avenue home Tuesday evening. Refreshments were served and the following won prizes of the party: Mrs. H. J. McCann, first; Mrs. J. Hartnett, second, and Mrs. J. McCann, consolation. Others present were Mrs. McDuff, Mrs. Payne and Mrs. J. Garvin.

TO THE VOTERS OF THE FIRST SUPERVISOR DISTRICT, CONTRA COSTA, CAL.

I hereby anneunce myself a candidate for the office of Supervisor to represent the people of the above District on the Board of Supervisors of Contra Costa County.

Primary Election August 25, 1914.
General Election Nov. 3, 1914.

As under the existing law the election for County Offices is non-partisan, I propose to base my candidacy upon a determination to act as an official in a non-partisan manner and not to be swayed in my official conduct by political or other influences.

Very respectfully,
WM. F. HUBER.
Party affiliation: Republican.

DEEDS RECORDED AT MARTINEZ ARE MANY

Michael O'Doherty to Wm. Breitinger—Lot 1, block 42, and map of city of Richmond.

I. and Esther Zimmerman to Fanny Donner—Two described tracts in Rancho Canada del Hambre, containing 1 acre each.

John Nicholl Co. to John L. and Emma Brown—Lots 6, 7 and 8, blk. 12, Richmond Terrace.

Bay District Realty Co. to Ben Singer—Lots 11 and 12, block 5, map of Coleman Pullman tract.

Berkeley Investment Co. to Henry J. Richard—Lot 16, block K, lot 14, block M, Berkeley Highland.

Nellie F. Smith to James F. Hoey—Pt. of lot 8, block 208, original survey town of Martinez; also tract adjoining lot 8 on east, between lot 8 and Madison street.

East Richmond Land Co. to Armida Giorgi—Lot 11, block 6, and map of East Richmond Boulevard.

H. C., Mary E. and Nettie White to John Bracco—Lot 5, block 71, amd map of city of Richmond.

Greater Berkeley Land Co. to Burg Bros.—Lots 1, 2, 3, 4, 8, 9, 10, 11, 12, 39, 40, 41, 42, 43, 47, 48, 49 and 50, block 50, North Berkeley Terrace.

QUEER JOB FOR FOR LOCAL UNDERTAKER

Undertakers take a particular pride in turning out a good case just as a machinist takes pride in performing an excellent piece of work. Recently a firm handling a certain kind of embalming fluid wrote to W. W. Gorham of the Smallwood Company, asking him to go to San Francisco and embalm the body of M. B. Moran, for shipment to the East.

The relatives of the man not being wealthy, agreed to allow the body to be taken to New York in an auto hearse, provided all expenses were paid by the company putting out the fluid. This the company accepted and Gorham was given the task of embalming the body.

Gorham did his task and the hearse started from San Francisco consuming several weeks on the road and stopping at the various undertaking establishments along the route to allow undertakers to view the remains and see the state of preservation. The body arrived at New York in fine condition and the relatives of the man sent a letter of thanks to Gorham.

Subscribe for THE NEWS.

STEGE LUMBER YARD
Lumber,, Doors and Windows; First Class Mill Work; Quality, Prices and Delivery Right; Planing Mill in Connection
STEGE LUMBER AND HARDWARE COMPANY
Office and Yards Near S. P. Depot, Stege.
580-590 Bay View Ave., Richmond; Tel. Rich 399 Berkeley 5049

Call up the UNION TRANSFER CO. when you want your furniture or piano moved. We have the only piano truck in Richmond and will cheerfully give a bid on any job. None too large or none too small. We guarantee our work on trunks to and from all trains. We are also proprietors of the Checkered Front feed stable on Standard ave. Stalls to rent by the month. Horses boarded at reasonable rates.
P. F. JOHNSON & SON,
Office phone 230. Residence phone 932. Shed phone 681.

PROFESSIONAL CARDS

ATTORNEYS.

T. M. MAROIS
Attorney-at-Law
710 Humboldt Savings Bank Bldg.
San Francisco, Cal.
Telephone Sutter 4111
Richmond by appointment.

Phone Richmond 631
H. J. WILDGRUBE
Attorney-at-Law
301 Pillow Bldg., Cor. 7th and Macdonald Avenue
Richmond, Cal.

Phone 434 Notary Public
C. A. CLARK
Attorney-at-Law
Corner Richmond and Washington Avenues
Richmond, Cal.

Phones: Notary Public
Office 804 Res. 771
J. M. OPSAHL
Attorney-at-Law
Office 304 Pillow Bldg. Corner of 7th and Macdonald
RICHMOND, CAL.

ARCHITECTS.

Phone Richmond 691
J. B. OGBORN
Architectural Designing and Supervision
822 Macdonald avenue Richmond

AMBULANCES.

CLARK AUTO AMBULANCE.
Service Day and Night.
Phone 598.
265 FOURTH STREET.

CONTRACTORS.

Telephone 754
S. C. ROGERS
Contractor
Terrazo
All Kinds Concrete Work and Cement Finishing; Sewering and Water Systems
401 Chanslor Ave. Richmond, Cal.

Phone 1035
C. H. BROWN
Contracting
Plasterer
Satisfactory Work Guaranteed on Every Job.
Estimates Promptly Made
239 Seventh St. Richmond, Cal.

Phone Richmond 588.
J. N. LONG
Plastering Contractor
Estimates Furnished
Residence 327 21st Street.
RICHMOND, CAL.
Phone 1042

O. J. DAHL
Richmond's Pioneer Contractor and Builder
Plans and Estimates Furnished.
126 Ohio street. RICHMOND, CAL.

DENTISTS.

DR. W. C. REID
Dentist
Room 10, Pillow Building, Seventh and Macdonald Avenue
Hours, 9-5. Evenings, 7-8. Sundays, 10-12. Phone 473.

DESIGNERS.

Plans Blue Printing
J. C. CAMPBELL
Home Designer
317 Macdonald ave. Richmond, Cal.

EXPRESSING AND MOVING.

Phone Richmond 9471
ALEXANDER'S EXPRESS and TRANSFER
Household Goods and Piano Moving a Specialty
Phone Orders Received at Office 619 Macdonald

EXPRESSING AND FURNITURE MOVING. FEED AND FUEL.
RICHMOND SUPPLY CO.
A. S. Whiteside. Robt. Dornan.
129 RICHMOND AVE.
Office Phone 31. Res. Phone 624W.

FEED AND FUEL.

C. J. LAMBRECHT
Dealer in
FEED AND FUEL
Office Phone 678 J.
Yard Phone 204 W.

MUSIC.

PIANO AND GUITAR
MISS L. B. SUMMERS
Studio 150 Washington Ave.
Studio hours, 9 to 11 a. m. daily, except Thursday and Saturday.

VIOLIN STUDIO
MARTHA A. WOODS.
Phone 372 Richmond, Cal.
Macdonald Ave. and 15th St.

SURVEYORS.

318 14th St., near Macdonald ave.
E. E. GROW
Licensed Surveyor
Phone Richmond 244 W.
RICHMOND, California.

UNDERTAKERS.

J. G. CLARK & CO.
Funeral Director and Embalmer.
Calls answered day and night. Elegantly fitted Chapel; auto service; lady assistant for women and children. Telephone day or night, 598.
165 Fourth Street.

E. B. SMALLWOOD
Undertaker—Embalmer
Deputy Coroner
727 Macdonald Avenue—
119 Richmond Avenue
Phone 118

BERT CURRY
Undertaker Embalmer
Parlors 143 Washington Ave.
Day and Night Phone 429
Service Day or Night

SAVE ME!
AND SAVE FROM 5c TO 10c ON EVERY DOLLAR YOU SPEND. I AM THE GREAT DIVIDEND PAYER

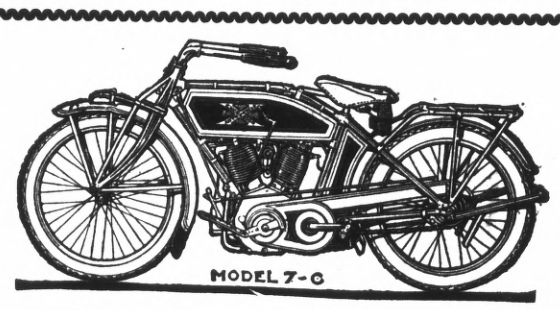

Excelsior Motorcycles
MADE BY UNION MEN
Always Make Good
Demonstration at
RICHMOND CYCLERY
101 Macdonald Ave. Phone 1003

Richmond Creamery
COR EIGHTH AND BARRETT PHONE 505
Fresh Milk and Cream Delivered Twice Daily.
Finest Creamery Butter. Ranch Eggs.
Trial Solicited.
We give American Stamps

Just Arrived
TRUNKS, SUIT CASES AND HAND BAGS
You want one for your Vacation.
W. S. McRacken
"The Hub" POINT RICHMOND
30-32 WASHINGTON AVENUE

..... SALE OF .....
Galvanized Ware
Wash Tubs
$1.00 Grade, now.....75c
85c Grade, now.....60c
65c Grade, now.....40c
Buckets
60c Grade, now.....50c
45c Grade, now.....35c
35c Grade, now.....25c
JUST RECEIVED
New Shipment of Fruit, Salad and Berry Sets.
STIEFVATER
"The Big Store"
115 RICHMOND AVE., POINT RICHMOND
Phones Richmond 41 and 42

ENGLISHMEN TO ORGANIZE IN RICHMOND

Another fraternal order is about to embark in Richmond and will be known as the Order Sons of St. George. It is a benelcial, social and fraternal organization composed of Englishmen, their sons, grandsons, etc., between the ages of 18 and 50 years.

There were sixteen who signed their names on the roll in Pythian Castle last night and some time during next week or the week after a meeting will be held, when a permanent organization will be effected.

Mrs. Albert Mason, who has been confined to her home with a severe attack of bronchitis, was last evening reported to be somewhat improved.

Subscribe for the News.

Cash or Credit

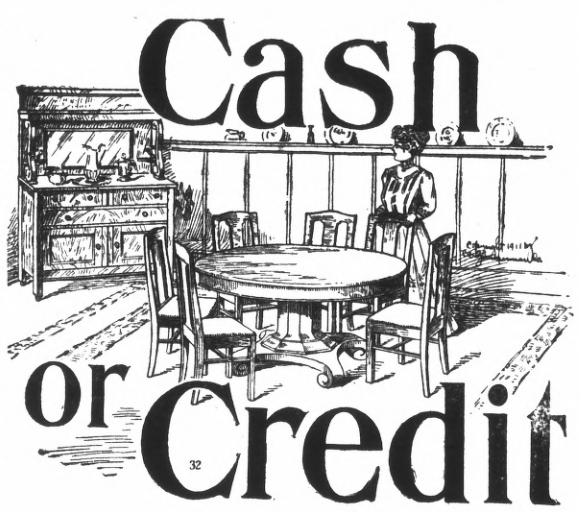

When we talk credit we talk of a system which is practically universal. All people in some way buy most things on credit. Some pay once a month, some take three months, some take a year to pay. If you want home comforts and want time to pay you should not feel that the plan cheapens you in the slightest. A charge account all the world over is a badge of honesty.

Try Our Credit System

L. H. Shrader

701 MACDONALD AVENUE

LADIES ARE BUSY SEWING NAMES ON SUITS

Yesterday the members of the Young Married People's Sewing Class met at the home of Mrs. Dr. Nelson, 1207 Bissell avenue, and spent the afternoon sewing the initials on the baseball suits of the Junior Wesley team.

It was a very pleasant duty and when the refreshments were served and all started for their homes, it was with the idea of meeting at the home of Mrs. Holloway, 121 Fifth street, next Wednesday afternoon.

Those present yesterday were Mrs. E. M. Pearson, Mrs. C. A. Twogood, Mrs. Ben Oakley, Mrs. Woodworth, Mrs. W. H. Neeley, Mrs. Westwood, Mrs. C. A. Page, Mrs. Anna Clark, Mrs. Herbert Whalen, Mrs. Jack Holloway and Mrs. J. D. Paris.

LITTLE MISS IS MOTIF FOR PLEASANT SURPRISE

Miss Florence Neckel was the motif for a surprise party held at the home of her parents on Nevin avenue Tuesday evening. The pretty miss had just passed her 13th birthday and a large number of her young friends gathered to help her celebrate. Refreshments were served and a jolly time enjoyed.

Those present at the party were Miss Irma Maxwell, Miss Anna Celis, GGladys Champion, Dorothy Gardella, Bernice Baldwin, Gladys Rouse, Inez Byrn, Josephone Taverso, Amanda Harper, Eleanor Byrn, Vivian White, Vista Peterson, Jeannette Steiner, Bernice Frymire, Delia Steiner and Gladys Armstrong.

NATIVES WILL ATTEND UNVEILING OF STATUE

Ira Pierce, F. C. Patterson and Andy Summers comprise a committee selected by the Native Sons last evening to go to Oakland and arrange for a special train to carry local lodge members to the unveiling of the Bear Flag monument in Sonoma City on June 13 and 14.

MOOSE INITIATE SIX AND PLAN FOR BAY EXCURSION

At the meeting of the Loyal Order of Moose in Bank Hall last evening, six new candidates were taken into the fold. This took up a good part of the evening and was followed by a discussion regarding a moonlight trip on the bay some time in June.

FILMS AT VIM DRAW BIG CROWDS

Thursday afternoon commences the third part of the program in the free talking pictures, embracing the period from Nebuchadnezzar to the time of Pentecost. Stereopticon pictures of delicate color and realistic in description of people, costumes and modes of living, introducing the beginning of a new era.

The three wise men were seen traversing the desert on their camels. To them the great moving star appears, and they follow it, as do the shepherds.

But more awe-inspiring than all this is the film which shows the appearance of Jesus as an infant to Joseph and Mary. They have come to Bethlehem to pay their taxes and have found the inns overcrowded. The only place of shelter they can find is a stable and there they lie down to rest among the cattle.

Then come the shepherds and the three wise men, who fall down and worship and present gifts to the child.

Jesus' boyhood at 9 and 14, and his manhood at 20, when, according to the law, he might enter upon his work, is traced. His laying aside his carpenters' tools and going to join John at the Jordan and preaching of John the Baptist, are pictured and explained.

The baptism of Jesus is illustrated, the descent upon him of the Holy Spirit in the beginning of his ministry, the selection of his disciples, and the performance of many of the miracles, down to the last day's important events that led to the crucifixion.

PRETTY MISS IS HOSTESS TO TWENTY-TWO

Twenty-two children gathered at the home of Mrs. Lee D. Windrem yesterday to help Miss Marion Windrem celebrate her tenth birthday. The parlors and dining room were tastefully decorated with pink and green and games and refreshments took up the day.

Those in attendance were Claire Adair, Marian, Muriel and Virgil Garrard, Blossom GGriffin, Marshall Niedecker, Vivian Transue, Clarence and Carroll Ford, Clarice Carey, Adeline Irwin, Georgie Butler, Robert Fitzpatrick, Chester Stanley, Wesley and Howard Arnold, Norman Applegate, Willie Drinmen, Eleanor and Louis Wood and Philip Windrem.

SIX PRIZES ARE AWARDED TO PLAYERS

Pythian Castle was crowded last evening with whist players, who had gathered in response to the invitation of Onetah Council, Daughters of Pocahontas, who had planned a most enjoyable evening for their guests.

A committee consisting of Louis Machell, Mrs. Frank Smith and Mrs. A. W. Lautenschlager, had arranged for the evening. There were fifteen hands played and six prizes were awarded at the conclusion of the evening.

The prize winners were: Bert Bowles, gentleman's first; W. G. Berk, gentleman's second; W. H. Miller, consolation.

The ladies who won were: Mrs. C. E. Tuttle, first; Mrs. A. J. Summer, second, and Mrs. Brown, consolation.

The members of the McRacken-Ferguson orchestra spent a social evening at the home of Ward McRacken last evening.

Of course you read the Classified ads in the News.

Twilight lodge of Odd Fellows conferred the second degree upon H. L. Stanley at their meeting in Fraternal Hall last evening.

"Pop" York, a well known engineer of the Santa Fe, returned yesterday from a few weeks' vacation at the Geyser Springs.

Night School

ALL SUMMER

6 Months for $25

Polytechnic Business College

331 Macdonald Avenue

New Classes Formed Every Monday

To get the girl, you MUST wear good clothes; after you get her you SHOULD do so. A man owes it to his wife to appear well. He also owes it to HIMSELF. You never saw a successful man in an unsuccessful suit of clothes

Our clothing not only looks good when you put it on, but keeps on looking good, because it has got the best MATERIALS in it, and it is put together RIGHT.

We charge you all our clothes are worth; WE GIVE YOU ALL YOU PAY FOR.

Moderate Prices Here

Chas. G. Yonce

622-24-26 Macdonald Ave.

Your money's worth or your money back

Follow The Crowd

TONIGHT AT THE

Majestic

See the Parker Players

IN THE MIRTH PROVOKING COMEDY

"The Green-Eyed Monster"

BY JACOB ABARBANELL

2 SHOWS NIGHTLY 7 & 9 P. M.

Vaudeville Specialties and Pictures

10 Cts.—ALL SEATS—10 Cts.

COME!

MISS MARION WARDE
With Parker Players.

LUCE NOW PLANNING IN ADVANCE FOR BIG GAME ON INDEPENDENCE DAY

If plans now in embryo in the mind of one Bill Luce, associate manager of the Richmond ball team, are carried through to a successful completion, the Richmond Elks will take a big excursion into Marin or Sonoma county on July 4. Now that Martinez has sidestepped and showed its unwillingness to come to any kind of satisfactory terms, Luce is going ahead and making plans without taking Martinez into consideration. He wants to arrange a game with one of the teams on the north shore. There are several fast clubs over there; clubs that will try Richmond's mettle.

Healdsburg, Santa Rosa, Sebastopol, Cloverdale and Petaluma all have fast clubs. And the games played on the lots, in that section of the country draw real crowds. Whenever a good attraction is carded on the lot of any one of the five above mentioned towns, the fans turn out by the hundreds.

Luce figures that a game with one of these clubs will help revive the interest in the national pastime locally that seems to be in such a comatose state. A big excursion across the bay, and a delightful trip through the vacation country and the Marin and Sonoma wonderland will doubtless attract scores of Richmond fans and fannies.

Luce claims that the early bird catches the worm, and accordingly he is going to enter into negotiations at once with one of the clubs across the bay.

THREE GAMES IN LOCAL LEAGUE SUNDAY

Outside of the game to be played on the local lot between Richmond and Benicia, only two other games are scheduled in the Bay Counties League next Sunday. The Crockett-Napa game has been postponed on account of the inability of the management of either club to get grounds on which to stage the game.

The Standard Gas Engines, who are trailing behind in the league, will try to break their losing streak at Vallejo's expense, while Kahn Brothers, imbued with confidence resulting from the win of last Sunday, will take a whirl at Suisun on the Suisun diamond.

BARACA CLASS OBTAIN PERMIT TO ERECT SIGN

A permit was obtained from Superintendent of Streets F. H. Welch, yesterday, for the stringing of a sign across Macdonald avenue, near Seventh street, advertising the Spring festival that will be given by the Baraca class of the Wesley Methodist church on May 21 and 22. All plans for the festival are well under way and the extremes to which all committees are going certainly assure a memorable entertainment.

Printing and developing promptly done. Photo supplies. Community Drug Co. Phone 500. 5-13-tf

Subscribe for THE NEWS.

BLANCO NOW VALLEJO CHIEF

Special to the News.

VALLEJO, May 13.—Dan Gillin, prominently identified with baseball in this city for many years, is no longer manager of the Vallejo team in the Bay Counties Industrial League. By an announcement made yesterday that becomes effective immediately, Tony Blanco, a Vallejo boy, who has had several years of diamond experience, steps into the managerial shoes made vacant by Gillin's resignation.

Blanco will be the big gun in the management. Every detail in the management of the Vallejo team will come under his immediate supervision.

Gillin has decided to retire from active participation in baseball. Sunday is one of the busiest days at his pool hall, and he does not feel that he can afford to neglect his business for the small amount of pleasure entailed in managing a ball club, with absolutely no compensation.

While fans not only of the Vallejo and the Bay Counties Industrial League circuit regret the withdrawal from the management on the part of Gillin, all are confident that the Vallejo club will prosper financially and have more wins than losses in the percentage column under the management of Tony Blanco.

RICHARD WINFREE BACK.

Richard Winfree has completed his course at Hitchcock's Military Academy at San Rafael and returned home yesterday. Just what he will do he has as yet not decided, but will probably take a position in his father's store.

Subscribe for the News.

San Pablo Grammer Boys Strong for Ball

* * *

Baseball has taken quite a hold on the boys of the San Pablo grammar school, of which Harvey D. Eich is principal. The lads practice hard daily, and are rounding into form nicely. They expect to get new suits in the near future.

Next Saturday the boys expect to tangle with a junior Standard Oil aggregation. A week hence the boys will play Pinole again. Last Saturday Pinole succeeded in beating them after a hard fight by the score of 8 to 7.

MARTINEZ BOYS STILL RIDE HORSEHIDE

The batting and fielding averages of the members of the Martinez base ball team for this season are as follows:

BATTING

	AB	H	Pct.
J. Mersich	13	6	.461
Vanni	26	11	.423
Jackson	33	13	.393
Mora	37	12	.324
Garrison	32	10	.312
Wilcox	30	9	.300
Ludden	33	9	.272
Murray	34	9	.267
Connick	24	5	.208
S. Mersich	30	4	.133
Totals	292	88	.301

FIELDING

	PO	A	E	Pct.
S. Mersich	10	0	0	1.000
Ludden	75	2	1	.987
Connick	20	14	1	.971
Murray	23	26	3	.943
Wilcox	4	23	3	.931
Garrison	14	22	2	.928
J. Mersich	6	1	1	.875
Vanni	5	1	1	.857
Mora	17	4	4	.840
Totals	239	92	18	.948

OSBORNE GIVEN RELEASE BY CHICO

"Billy" Osborne, former Richmond ball player, who has had a varied career up and down the state, and who started the season on the infield of the Chico Trolley League club, has been given his release by Manager Olker. Osborne evidently has not been exhibiting his old time pep. His hits so far this season have been few and far between, and his fielding has been ragged in spots.

"Pelly" Henry, well known in Richmond, where he visited recently, will take the place of Osborne. The injury to Henry's hand, which prevented him from going north with "Brick" Devereaux' Calgary club, has healed. Henry was with the Chico club last year, and he was recognized as one of the best infielders and heaviest hitters in the Trolley League.

KOPPEN MAY MEET ENGLISH AT PINOLE

Efforts are being made to match Spider Koppen and Soldier English for a ten-round main event at Pinole in the near future. A meeting between these two men would be one of the best millings ever staged locally and is one that has been desired by fight fans ever since Spider's remarkable showing at Pinole last week. Koppen is one of the fastest boys on the coast and English has desired to meet him for some time.

BENECIA AND FAMILY OF JOSEPHS TO MEET RICHMOND BOYS HERE

Benicia and its family of Josephs will visit Richmond Sunday for its first session of the Bay Counties Industrial League season with the Richmond Elks. Only three Josephs are on the Benicia roster. If there are any more Josephs up in the town bordering on Carquinez straits doubtless they will be brought along.

Benicia has a good, fast club this season—a club that is not to be sneezed at. It took the fast bunch from Napa ten innings to beat Benicia last Sunday. The Benicia laddies claim they have not struck their stride, but are due for a win on the local lot Sunday.

Of course the Standard Oilers are not invincible. No club is. But we are all of the opinion that Richmond is the class of the league. Vallejo seems to have that opinion at this stage of the game. And Kahn Brothers and Suisun think about the same.

At any rate the boys are going to take no chances against the upcountry aggregation Sunday. The local duo of dependable hurlers, Burns and Gordon, are getting their daily workouts. By Sunday they will be in the greatest shape possible.

Benicia has a pitcher in McLain who is proving to be one of the sensations of the league. Although more losses than wins are chalked up against McLain's name in the Bay Counties Industrial League, it is no fault of his. He has been hurling a gilt-edged article of ball, and if his teammates ever turn to and give him the support they should and start hitting the ball, he is due to go good.

The lineup of the Benicia team follows:

McLain, pitcher; A. Joseph, catcher; G. Joseph, first base; F. Joseph, second base; McKeen, third base; Lopes, shortstop; Driscoll, left field; Silva, center field; Witt, right field.

Although Benicia is one of the league's traveling teams, the fans of that city have taken quite an interest in the club, and it is expected that a large number will be down from Solano county Sunday.

All the leading magazines at Ferguson's Drug Store, 724 Macdonald avenue.

Subscribe for the News.

COAST LEAGUE RESULTS

All three games in the Coast League yesterday were marked by heavy hitting. San Francisco and Sacramento were both taken down the line, while Venice put one over on Portland, thereby becoming more firmly intrenched in first place. "Hub" Pernoll, pitching for San Francisco, lost his fourth straight game. At the outset of the season Pernoll started off with eight straight wins.

The scores:

At San Francisco—

	R.	H.	E.
Oakland	7	15	2
San Francisco	2	5	1

Oakland, Pruitt and Alexander; San Francisco, Pernoll and Clarke.

At Sacramento—

	R.	H.	E.
Los Angeles	10	18	1
Sacramento	7	13	4

Los Angeles, Musser and Boles; Sacramento, Klawitter and Rohrer.

At Los Angeles—

	R.	H.	E.
Venice	5	10	2
Portland	3	10	1

Venice, Klepfer and Bliss; Portland, Higginbotham and Fisher.

In attempting to step from the embankment on to a float, Charles Reed, employed on the dredger now digging and filling in along Cutting boulevard, slipped and fell, sustaining a fracture of the right shoulder.

He walked to the Santa Fe Hotel and summoned Dr. Vestal, who ordered him to the Craven hospital. He was suffering great pain when taken to that institution.

We'll Pay Your Fare To San Francisco

from any city in California. And no obligation to you.

We're doing this for just one reason. We want you to see the Nicholl-Macdonald Business Center Tract in Richmond, and appreciate,

—that business property increases in value faster than any other type of property—hence bigger profits are possible.

—that the Nicholl-Macdonald property is located right in the hub of the coming business center of Richmond,

—that right here, in this section, more money has been made, more improvements completed, and more buildings constructed than in any other realty subdivision in Richmond.

BURG BROS.
(Incorporated.)
Member of Richmond Industrial Commission
660 Market St., San Francisco. 23rd and Macdonald Av., Richmond.

THE wearing of a diamond is the badge of success. It denotes self respect, independence and solid worth.

Diamonds are the only jewelry that increase in value with time; in fact there is no investment so sure or profitable. They double in value about every five years and advance more rapidly in hard times than at any other time.

The value of a diamond depends upon its quality. Some are worth $90.00 a carat, others $250.00. Diamonds have a fixed standard value; they are as staple as gold. It is a simple matter for you to see that you have nothing to gain by buying away from home and the advantages of buying from some one you know to be reliable are at once apparent.

FRANK C. DIETRICH
THE RELIABLE JEWELER. 140 WASHINGTON AVE.

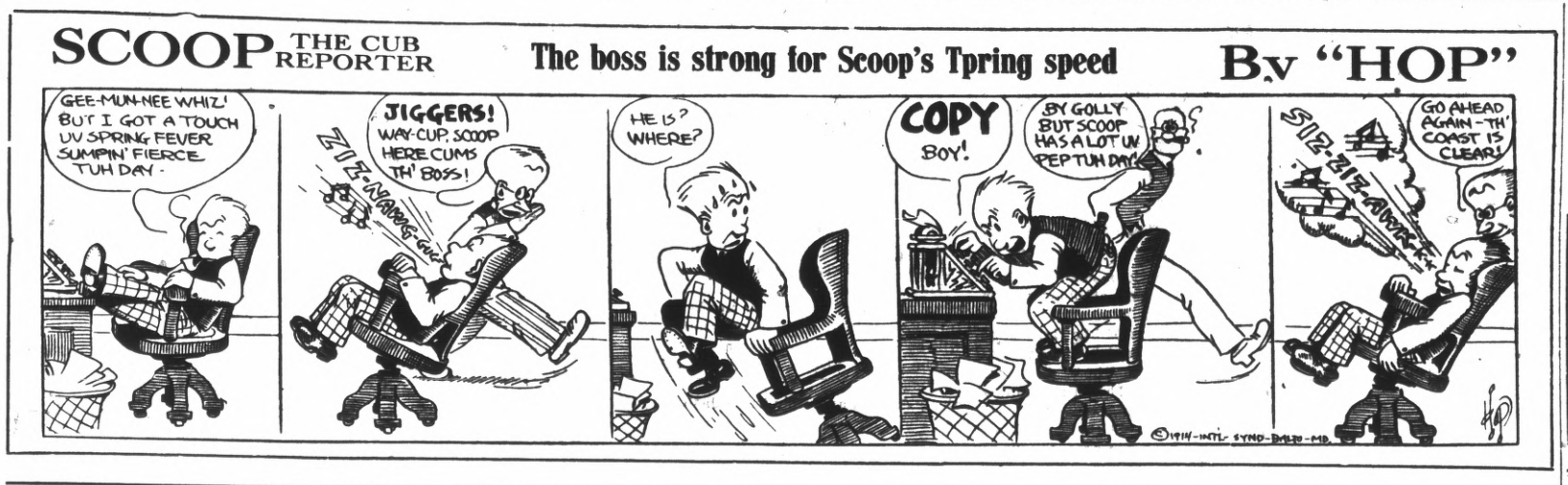

Painting
—AND—
Paper Hanging

I am now ready to figure with contractors or with property owners on any kind of a painting or paperhanging job. None is too large and the smallest job will receive careful attention. The best work at fair prices.

Visit my store and see the hundred designs of new Wall Paper. Paint retailed.

A. BRUNNER
1310 MACDONALD AVENUE
PHONE 8321

Phone 765 Open all Night
THE GOLD MINE KITCHEN
Quick Service; Popular Prices
Good Food Well Cooked
517½ Macdonald Avenue
Frank Scarneo, Prop.

Hartman House
Tenth and Nevin
Good Rooms, Good Table Board, Home Cooking, Reasonable Rates.
Wm. B. Hartman, Prop.
Formerly of the Fairview Hotel.
Phone 227

RICHMOND FRENCH LAUNDRY
L. BERNES, Proprietor
110 Standard Ave.
Point Richmond, Cal.
Phone 345
Work called for and delivered to all parts of Richmond. Best work.
Satisfaction Guaranteed

Bring Your Shoes to
EAGLE SHOE SHOP
225 Macdonald Ave.
North Side, bet. 2nd and 3rd.
First Class Repair Work
Best Materials Used
M. J. MARTZ "THE MAN WHO KNOWS HOW"

Retail Clerks Local No. 1179, meets each Thursday at Union Hall promptly at 7:30 p. m.

The LUCEY
M. LUCEY, Prop.
The Best Whiskey in Town
408 Macdonald Avenue

UNION HOTEL
FIRST CLASS DINING ROOM SERVICE
Rooms with or without Board, or Board without Rooms.
At Ohio and Third sts.
JOHN OPMAN, Prop.

Lots 35 and 36 Block 16
PULLMAN TRACT
For sale at a bargain. Phone Lakeside 1080, Oakland, Cal.

Special meeting Sunday, May 10. DR. J. H. SCHROEDER. See Page Four.

Subscribe for THE NEWS.

We have married quality to low prices. The Community Drug Co., Fourth and Macdonald ave. 5-1-1m

Subscribe for the News.

CLASSIFIED COLUMN

CLASSIFIED RATES.

	2T	4T	6T	12T	24T
3 lines	$ .25	$ .45	$ .60	$1.00	$1.50
4 lines	.35	.60	.80	1.35	2.00
5 lines	.45	.75	1.00	1.75	2.50
6 lines	.50	.90	1.20	2.00	3.00
7 lines	.60	1.05	1.40	2.25	3.50
8 lines	.70	1.20	1.60	2.50	4.00
9 lines	.80	1.35	1.80	2.75	4.50
10 lines	.90	1.50	2.00	3.00	5.00

NEW TODAY

FOR SALE—Two-year old pacing stallion;; halter broke only; guaranteed to be perfect; sire, Edendale and dam Babe. Price $75. Apply at 310 Santa Fe avenue. 5-13-6t

FOR SALE.

$75 PANEL top wagon and double set of harness. See Olsen, the laundry man. 5-12-3t

I HAVE four lots in Winters, Cal. I will trade for horses; they are on main street of Winters; they have 14 large apricot trees on them bearing. Address H. R. Taylor, Richmond, Cal. 5-12-2w

FOR SALE—One fresh cow, heavy milker, 518 Nineteenth street, near Barrett Ave., Richmond. 5-10-2

FOR SALE—Six-room house;; large lot; $1500; 10 per cent cash, balance to suit. Phone 204 J. 5-8-3t

FOR SALE—New four-room, strictly modern bungalow; large reception hall. Apply to owner, 118 N. Fifth street. 3-3-tf

FOR SALE — Barred Plymouth Rock, Rhode Island Reds, Black Minorca, Black Langshan and White Orpingtons. Eggs for hatching and baby chicks. Address 221 S. Twelfth st. Phone 1041. 3-11-tf

FOR SALE—Small store, 1117 Macdonald ave; groceries, fruits and vegetables; fixtures, horse and wagon. Owner on premises. 5-6-6t

PACIFIC WRECKING CO., 1628 and 1630 Market st., San Francisco.—Building material of any description; lumber and shingles at a low price; plumbing supplies at your own price. Come and see us first. 4-11-tf

FOR SALE CHEAP—Two lots on water-front, near Ellis Landing Co.'s property; $600; $300 each; also set of double harness. See M. M. Boardman, 846 South 13th st. 5-2-tf

FIRST-CLASS restaurant and lunch counter for sale at sacrifice price; business established. Apply 317 Twelfth st. 4-30-12t

FOR SALE—Lot on Fifth st., two blocks from Macdonald; 37:6x 112:6; up to grade; price $900; ring up Richmond 504 for particulars.

FOR SALE—Four-room modern cottage, located on Fifth st., between Bissell and Chanslor avenues; price reasonable; terms to suit; will take lot as first payment. Apply to C. H. Stearns, 331 Chanslor ave. 4-3-tf

FOR SALE—I have a horse and will sell him at your own price. Come and see me. Apply Wm. Cox, 630 Macdonald avenue.

CAMP WAGON for sale; plate glass door and windows; cost originally $400; for $75; also doors and T. & G. redwood. 233 Bishop ave., Pt. Richmond. S. H. Carter. 5-9-tf

FOR RENT—Three-room modern house, with linoleum and range included; bath, large yard, pantry; front and back porches. Apply 720 Elm avenue. 5-9-1w

FOR RENT—Nice furnished room, suitable for one or two gentlemen. Call 150 Seventh st. 5-7-tf

FOR RENT—Five-room house, corner of Bissell ave. and 14th st.; furnished; $30. Apply on premises. 5-7-6t

FOR RENT—Single or double furnished room. 424 Second street. 5-5-tf

FOR RENT—Eight-room furnished house; all modern conveniences. Apply 118 Nichol. 4-14-tf

FOR RENT—One modern furnished room suitable for lady or gentleman, with bath. 317 Macdonald ave.

FOR RENT—Five-room furnished cottage on Fourth st. Inquire at 132 Fourth street. 5-12-3t

MISCELLANEOUS.

STORAGE for hay or household goods; stalls for horses; furnished rooms to rent. Northeast corner of Eighth st. and Barrett ave.

PRIVATE board and large front front room; suitable for 2 gents; bath adj.; sitting room in conjunction. 440 Eleventh st. 3-25-tf

WANTED TO TRADE—3A folding pocket kodak; automatic shutter; good lense, developing and printing outfit also; to trade for a good second-hand typewriter. Apply at the News office. 5-12-tf

PAINTING AND PAPERING.

Do you know we are giving you the profit made on paper. Say a 25-cent paper we give you for 12½. Why? Because we don't pay any store rent. We have sample books from one of the leading wall paper firms in San Francisco. Select your paper one day, get it the next. All we want is to hang your paper. Now figure with us. You will be surprised the saving. Just imagine the money made on wall paper. You get this. We paint also. Guarantee to mix all paint on job; use nothing but lead and oil or Acme prepared paints. We run no coal oil wagon. Mr. Contractor, think this over. Your reputation is at stake. If your painting fails in say a year's time. Bad isn't it? Now, whether we get your business or not, demand your paint to be of pure lead and oil or some good standard paint and same to be mixed on job. Mr. Property Owner, pay attention.

We have a first-class sign shop in connection. For estimates call for W. E. Walker or A. B. Connor, at SQUARE DEAL HARDWARE CO. 315 Macdonald ave. Phone 286.

For sale, one 40 horse-power 1913 Buick, five-passenger: $750 cash, or will trade for close in property. Kerschner & Conn Garage. 5-8-tf

"All the news, all the time" is our slogan.

WAGES HIGHER IN 1913 THAN IN YEAR BEFORE

WASHINGTON, May 12.—The average rate of wages per week in forty of the leading cities of the United States for more than sixty of the principal industries was higher on May 15, 1913, than on May 15, 1912, with the single exception of the millwork carpenters, which showed no change, says a statement issued today by the Bureau of Labor Statistics. The greatest average increase was for marble setters, which was 6.6 per cent.

Scale Paid Per Head

The highest scale per hour paid in May, 1913, in the following trades was as follows:

Bricklayers, 87½ cents, in Dallas and San Francisco; carpenters, 65 cents in Chicago; hodcarriers, 50 cents in Portland, Salt Lake City and in San Francisco; painters, 65 cents in Chicago; plasterers, 87½ cents, in San Francisco; plumbers and gasfitters, 81¼ cents, in Seattle; structural iron workers, 75 cents, in San Francisco; stonecutters, 70 cents in Portland; iron molders, 50 cents, in San Francisco, compositors (English newspapers), day work, 75 cents in Seattle.

TEACHERS BEHIND FOUR MONTHS IN PAYMENTS

All of the teachers are heaving a sigh today over the edict which has come forth from the offices of County Superintendent of Schools Hyatt to the effect that $4 will be deducted from the pay of each pedagogue this month, which will enter the teachers' pension fund.

Wyatt has discovered that the pension law went into effect last September instead of the first of this year. The teachers are compelled to pay $1 a month and then are given a pension when they teach a certain number of years. Because they did not pay for the last four months of 1913, the $4 will be taken up this month.

LOOKING FOR TROUBLE

Anybody having trouble with the eyes can find relief at Suite 1, Pillow Bldg., Seventh and Macdonald ave., the local office of Dr. J. H. Schroder, the German Optometrist and Optician of San Francisco. Office hours from 9 to 12 a. m. every Monday, Wednesday and Friday, and by appointment.

GLASSES FROM $8 TO $12

Richmond, Cal., April 23.

To Whom It May Concern:

I, the undersigned, can truthfully recommend Dr. Schroeder as an excellent oculist and optician, having successfully treated three members of our family, also straightening my little girl's eyes without an operation.

Respectfully yours,
MRS. JAS. J. BOYLE,
1261 Florida street.

Union men, we are all doing it, sending our suits to Mayer's American Cleaning Co. to be cleaned, pressed or repaired. Phone 4521. 1116 Macdonald ave.

CHAS. W. HERZINGER, Attorney at Law, 305 Pillow building. Practice in all courts. Phone 1039.

TO THE PEOPLE OF CONTRA COSTA COUNTY.

I hereby announce myself a candidate for Superior Judge of Contra Costa County.

Primary Election August 25, 1914.

General Election November 3, 1914.

Under the recent law all county officials are elected on a non-partisan basis. If elected I will stand for an absolutely fair and impartial trial of all cases with the least delay possible. C. A. CLARK.

Dr. R. C. Blake makes a specialty of all eye, ear, nose and throat troubles. Glasses accurately fitted. Offices in Pillow building. 707 Macdonald ave., at Seventh. 3-14-tf

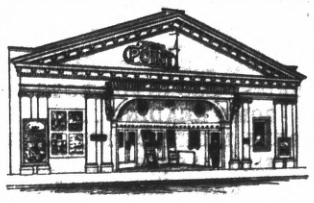

Point Theatre
Richmond Ave.
THE POPULAR PLAY HOUSE.
Gee, I do love moving pictures with good music and plenty of fresh air and here is where I get it.
PROGRAM CHANGED DAILY.
Excellent Music.

Electric Vacuum Cleaners
RENTED 75c per day Deliveeed FREE
Gets all the dust and germs. Cleans perfectly, Rugs, Carpets, Upholstery, without removal.
Phone Richmond 586
321 S. Second st. Richmond.

Phone Richmond 580
RICHMOND FURNITURE HOSPITAL.
C. Lorenz, Prop., Cabinet Maker.
Window and Door Screens.
109 Macdonald ave., near First st.

Subscribe for the News.

RICHMOND THEATRE
T & D's
RICHMOND THEATRE EMPLOYS UNION MEN
Popular Priced Picture Plays
TODAY'S PROGRAM IN VAUDEVILLE
HARRY BAKER, King of Cards.
MILAN SISTERS, Novelty Dancers.
WILSON MILLER, Blackface Comedian.
FIVE REELS OF MOTION PICTURES
EXCEEDING ALL IN TOWN

DOG MUZZLES

Get that dog Muzzle; all dogs found on the streets will be shot. We have the Humane muzzle; allows dog to eat and drink. We can fit any dog.

Square Deal Hdw. Co.
315 Macdonald Avenue Phone 286

SPRING PAINTING
Varnishing and Refinishing.
Let us supply your wants. We carry a full line of the best paints and varnishes.
MARSHALL & MAYFIELD
1014-1016 Macdonald Avenue. Phone 536

IMPERIAL RESTAURANT
For Ladies and Gentlemen
Excellent Cuisine and First-Class Service at Popular Prices
Short Cakes a Specialty
"Special" Sunday French Dinner, with Wine, $1.00
M. Dabovich, Prop. Phone Richmond 870
MACDONALD AVE. at Fifth Street

OFFICE AND YARDS, OPP. S. P. DEPOT, RICHMOND, CAL.
Richmond Lumber Co.
Incorporated
ALL KINDS OF BUILDING MATERIAL AND MILL WORK
FRED C. NEWTON, Manager. Phone Richmond 49

ALGER - HENTY - MEADE
SERIES—BOOKS FOR BOYS AND GIRLS; GOOD, WHOLESOME READING ..... 25c EACH
CREPE NIGHTGOWNS, LACE TRIMMED; ALL SIZES; $1.00 VALUES 69c
NEW GALATEAS, RATINES, POPLINS
HAVE YOU BEEN IN THE BIG STORE LATELY?
MEET ME AT **THE FAIR** DEPARTMENT STORE
KELLY & OLNEY
327 Macdonald Ave. Phone Richmond 811 Richmond, Cal.

"All Work and No Play Makes Jack a Dull Boy"

Give him his chance to breathe freely in the clean, fresh air.

Shoulders, back and chest extended is the "RIGHT-POSTURE" Message.

The very lines of the suit shame away "stoop shoulders" and hidden away in the back of the coat is a little patented device designed to give his lungs full play.

"RIGHT-POSTURE" is the very thing for the coming spring days—A suit for out doors that doubles the good effect of the exercise and play.

"RIGHT-POSTURE" Suits are skillfully made from the cut-of-the-cloth to the press-of-the-iron—and our unusual values will please you no less than the suits themselves.

WINFREE, The Clothier
MACDONALD AVENUE AT FIRST

BLOOD POISONING HAS SERIOUS RESULT

Mrs. L. A. Westover of the Glencairn apartments is confined to her bed in a precarious condition as a result of an attack of blood poisoning resulting from a slight cut on one of the fingers of her right hand. Little heed was paid to the cut until several days ago, when the arm started to swell. Then Dr. Cunningham was called in attendance. For a time it was feared that Mrs. Westover would lose her arm, but under the treatment of Dr. Cunningham the immediate danger of this has passed.

PIERIE PUTS UP BOND TO KEEP THE PEACE

James Pierie, charged with battery by Henry Olsen, appeared before Judge Lindsey yesterday and after a preliminary hearing was placed under $200 bonds to appear in court later.

Pierie and Olson are oilers on the Standard Oil tanker Richmond. They engaged in a fracas last Sunday, when Pierie seized a broken beer bottle and jabbed his opponent in the eye, cutting an ugly gash.

ONE LONE BUILDING PERMIT IS ISSUED

One lone building permit was issued yesterday by City Architect J. B. Ogborn. Agnes Wilson was granted permission to erect one six-room cottage on the west side of Eleventh street, between Ohio and Florida, in the Nystrom addition. The structure will cost $1500. The structure will be erected by Paul Glaser.

Subscribe for THE NEWS.

BALANCED BILL AT RICHMOND THEATRE

A well balanced bill of vaudeville and motion pictures will be shown at the Richmond Theater today.

Harry Baker, King of Cards, has a very pleasing act which needs no further comment than to say that it will be greatly amusing for all.

The Milana Sisters present a novelty dancing act. These girls are nicely dressed and offer just a dash of the right kind of comedy.

NORMA TALMADGE
In "Old Reliable."

Wilson Miller, novelty blackface comedian, will make everyone roar and will afterwards give his audience a ragtime serenade on a slide trombone.

"Old Reliable," a two-part Vitagraph subject, introduces a beautiful character, "Old Reliable," portrayed by Van Dyke Brook who made of it such a lovable old fellow, in his tribulations, that one almost forgets that it is a picture.

Three other pictures are presented and after all has been seen the patrons will certainly agree that this is a good show.

INTERESTING SAFETY MEETING HELD YESTERDAY

Commissioner of safety for the Santa Fe Railroad, H. W. Haile, was present at the safety meeting held in the reading room of the local yards yesterday afternoon. Station Agent W. B. Trull presided over the meeting, which was attended by practically all of the company's employes, as they were excused from work during the meeting. Many new phases of the safety movement were discussed and Commissioner Haile made a very interesting speech.

HI SCHOOL NOTES

By SCOOP.

Great form is being shown by the Junior class of the high school in their department of the work for Friday night's affair, when the students of the school will entertain the departing senior class at a banquet in the gymnasium. One of the features will be a large emblem in red geraniums with the numbers "1914" in blue paper letters. This emblem will decorate the wall of one end of the gym during the merriment of the evening.

STEWART DECLINES THE PRESIDENTIAL NOMINATION PROFFERED HIM YESTERDAY

In an interview with William B. Stewart ("Scoop"), yesterday, we received the information from that individual that he would under no circumstances run for the chief executive's office of the high school. Stewart in part said: "Press of private business forces me to decline the office tendered me, and thanking my friends for the confidence they have in me, I herewith resign as candidate for today's election."

Several other candidates have expressed their intentions of resigning their candidacy, but other than Stewart's resignation the ticket as made by the nomination committee yesterday will be as follows:

President, William Stewart, Phillip Angell; vice president, Merle Jenkins, Rosa Little; secretary, Ruth Adair, Vera Lautenschlager; treasurer, Herschel Frazier, Paul Follett; athletic manager, Hoffman, McAllister.

Herbert Dominick, a popular youth of the west side, is soon to forsake the lonely life and marry, but who? That is what his friends want to know. Questioned on the subject, he said that she was an Eastern miss now residing in Berkeley, but who, that is for Bert to know. However, the ceremony will be held in June, and then we will all know who the mysterious bride is.

PHONE 435

COPY the above number near your telophone and let it be your first thought when our services are required at once. Our messengers are at your command at all times and we are positive you will find our service satisfactory.

La Moine's
Department Drug Store
SIXTH AND MACDONALD. PHONE 435.

Dixon Alfalfa Land
THE DAIRY CITY
$300.00
WILL START YOU ON A
20 ACRE TRACT
ONLY 50 MILES FROM RICHMOND
SEE
J. J. DAVIS
634 MACDONALD AVENUE
Phone Richmond 147. Residence Phone Richmond 392

Working Clothes
FOR MEN
FULL LINE OF CLOTHES, SHOES, SHIRTS AND GLOVES
Required by Workingmen.
PIONEER MODEL
Union Workingmen's Store
122 Macdonald Ave. T. FARLINGER, Prop.

How people lose their money

By concealing it about their person; by stowing it away in mugs, jugs and jars; by sewing it up in skirts and ticks; by tucking it under the couches and carpets, in cupboards and bureau drawers. These are some of the ways by which people lose their money, and sometimes their lives.

How people save their money

By depositing it in a good, reliable bank.

Confident that this bank fully meets the public's needs, we tender its services to all who believe in keeping on the safe side.

BANK OF RICHMOND
(Oldest Bank in Richmond)
UNITED STATES DEPOSITARY FOR POSTAL SAVINGS

3 Days Overstock SALE

Tailored Hats and Shapes
For Women, Misses and Children

SALE CONTINUES THURSDAY, FRIDAY, SATURDAY

We have too many hats—that's the whole story. A large shipment has just been received that should have been here four weeks. These should have been out of the house long ago instead of just coming in. But we'll hurry them out in the next 3 days. We have taken scores of the very newest trimmed hats and shapes for women, misses and children and marked them at the ridiculously low price of—

Tailored Hats and Shapes Of many kinds for women **95c** Many Different Style Hats for Misses and Children

This is unquestionably the greatest millinery offer ever made in Richmond and the most pleasing surprise you have ever had in the price-cutting of new merchandise, awaits you.

Every hat is absolutely new and up-to-date and represents a value worth many times more than the extremely low price that we have put on them.

DON'T MISS THIS MARVELOUS MILLINERY EVENT

Philpott Dry Goods Co.
730 MACDONALD AVENUE

RICHMOND ROLLER RINK
Skating Every Afternoon and Evening
Beginners: Mornings from 10 to 12 o'clock.
K. J. FLOYD. Proprietor